

Chipperfield Road, Hodge Hill, Birmingham, B36 4 Bedroom Semi-Detached

- Birmingham

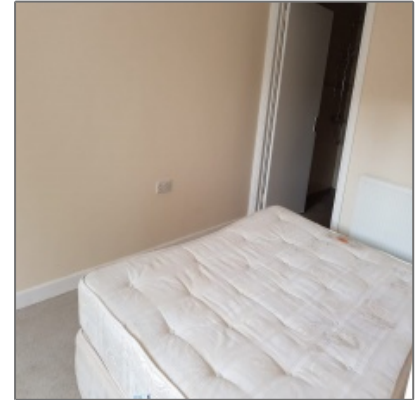

Property Description

Property People Ltd presents a 4 bedroom house in Hodge Hill on Chipperfield Road, Birmingham. This property comprises of 1 large reception room, 3 bedrooms upstairs and 1 bedroom downstairs which includes an en-suite bathroom. The property includes gas central heating and all over double glazing, furthermore benefits from a large back garden and the front garden includes a Driveway.

Also being located in the Hodge Hill area is a great benefit as the property is located near all amenities for e.g Tesco, Fox & Goose shopping center and has a secondary school within walking distance.

Viewing is highly recommended ! Please feel free to contact us!

Features

<input checked="" type="checkbox"/> Central Heating	<input checked="" type="checkbox"/> Garden
<input checked="" type="checkbox"/> Kitchen	<input checked="" type="checkbox"/> Furnished
<input checked="" type="checkbox"/> Reception	<input checked="" type="checkbox"/> Bathroom

Basic Details

Property Title: **Chipperfield Road, Hodge Hill, Birmingham, B36 4 Bedroom Semi-Detached**

Property Type: **Semi-Detached**

Listing Type: **Letting**

Listing ID: **1084**

Price Type: **Per Month**

Price: **£800 Per Month**

Bedrooms: **3**

Address Map

Country: **United Kingdom**

City: **Birmingham**

Postal Code: **b36 8dn**

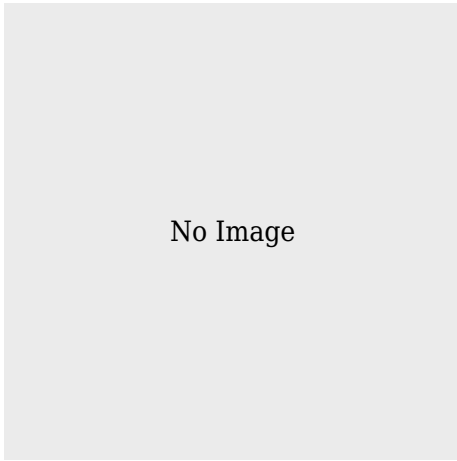



Tahir Afzal

 www.propertypeopleuk.com

 01213266767

 07875373593

 info@propertypeopleuk.com

 info@propertypeopleuk.com

+44 (0) 121 326 6767 - 666 Washwood Heath Road, Birmingham, B8 2HQ
