

4 Bed Detached House For Rent

- Birmingham

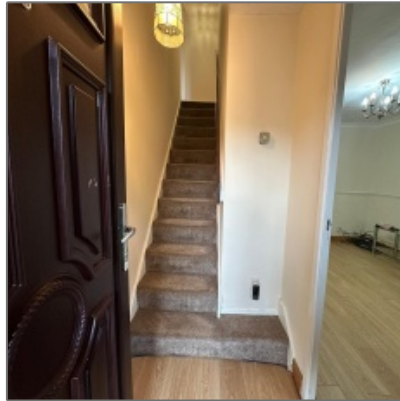

Property Description

[Virtual Tour Available](#)

Spacious 4-Bedroom Detached Family Home - £1,700 pcm - B8 2RF

Property People Estate Agents are pleased to present this four-bedroom detached house available for rent in a sought-after area of Birmingham (B8). Perfect for families, this home offers generous living space throughout and is ideally located close to Hodge Hill Tesco, local schools, parks, and excellent transport links to Birmingham city center.

Property Features:

- Three spacious living rooms - perfect for family gatherings, relaxation, or entertaining guests.
- Large kitchen with ample storage and an adjoining store room.
- Small utility room
- Ground floor W/C for added convenience.
- Four bedrooms upstairs, including one bedroom with en suite shower room.
- Family bathroom on the first floor.
- Private rear garden, perfect for outdoor dining and family activities.
- Driveway parking available.
- Central heating and double glazing

This property offers the perfect balance of space, comfort, and convenience - an ideal long-term family home.

Basic Details

Property Title:	4 Bed Detached House For Rent
Property Type:	Detached
Listing Type:	Letting
Listing ID:	1301
Price Type:	Per Month
Price:	£1,700 Per Month
Bedrooms:	4

Viewing in person is highly recommended to appreciate the true value and potential of this property.

For further information please do not hesitate to contact us.

Features

- | | |
|-------------------|-------------|
| ✓ Central Heating | ✓ Garden |
| ✓ Kitchen | ✓ Storage |
| ✓ Parking | ✓ Reception |
| ✓ Bathroom | |

Address [Map](#)

Country: **United Kingdom**

City: **Birmingham**

Postal Code: **B8 2RF**

Agent [Info](#)

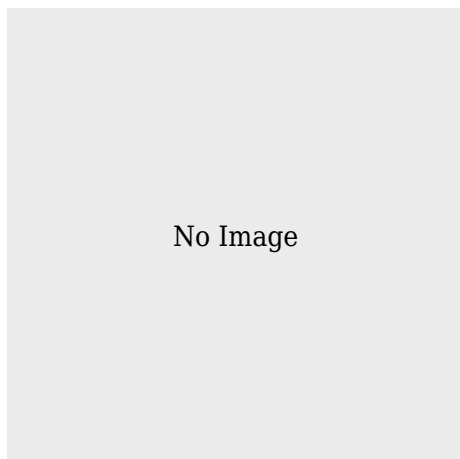

Tahir Afzal

www.propertypeopleuk.com

01213266767

07875373593

info@propertypeopleuk.com

info@propertypeopleuk.com

+44 (0) 121 326 6767 - 666 Washwood Heath Road, Birmingham, B8 2HQ