

# 3 Bed Semi-Detached House To Rent

- Hodge Hill Common, Birmingham

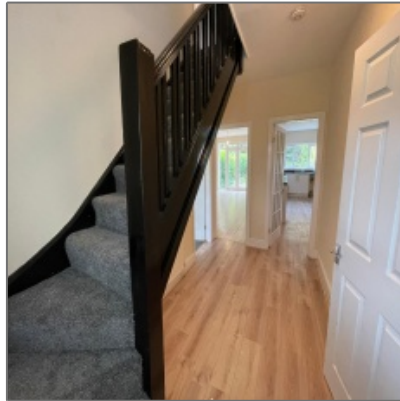

## Property Description

Hodge Hill Common, Birmingham, B36 8AG

Property People are pleased to present this excellent 3-bed semi detached house available to let in Hodge Hill. The rent for this property is £1400 per calendar month.

This house offers the advantage of being in close proximity to various amenities like shops and schools as well as direct links to local transportation for city center and is ideal for professional families.

The house consists of

- Two reception rooms
- Three Bedrooms
- Kitchen with diner
- Bathroom on the first floor
- W/C on the first floor
- Spacious garden
- Garage
- Driveway

Please contact us for further information and to arrange a viewing.

Viewing is highly recommended!

## Basic Details

Property Title:	<b>3 Bed Semi-Detached House To Rent</b>
Property Type:	<b>Semi-Detached</b>
Listing Type:	<b>Letting</b>
Listing ID:	<b>1259</b>
Price Type:	<b>Per Month</b>
Price:	<b>£1,400 Per Month</b>
Bedrooms:	<b>3</b>

## Features

---

✓ Central Heating	✓ Garden
✓ Kitchen	✓ Parking
✓ Reception:	<b>Large spacious</b>
✓ Bathroom	

## Address [Map](#)

Country:	<b>United Kingdom</b>
City:	<b>Birmingham</b>
Street:	<b>Hodge Hill Common</b>
Postal Code:	<b>B36 8AG</b>

## Agent [Info](#)

---

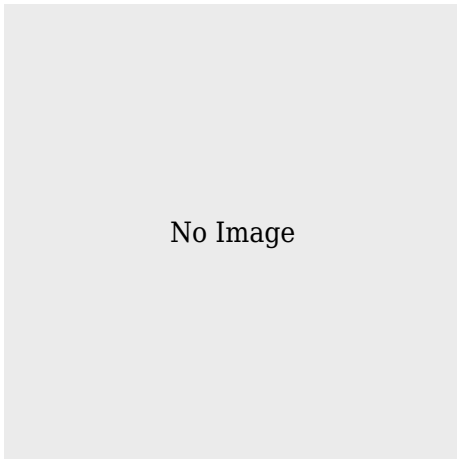

Tahir Afzal

[www.propertypeopleuk.com](http://www.propertypeopleuk.com)

01213266767

07875373593

[info@propertypeopleuk.com](mailto:info@propertypeopleuk.com)

[info@propertypeopleuk.com](mailto:info@propertypeopleuk.com)

+44 (0) 121 326 6767 - 666 Washwood Heath Road, Birmingham, B8 2HQ

---