

3 Bedroom Semi Detached Property To Let!

- Hodge Hill Road, Birmingham

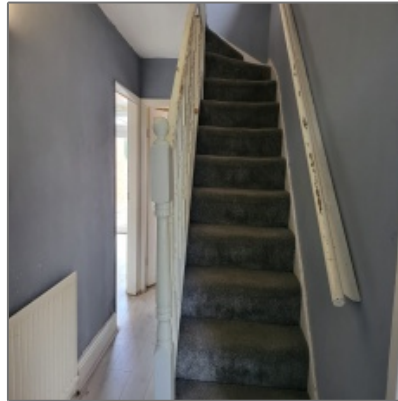

Property [Description](#)

Property People International are pleased to present this 3-bedroom semi-detached house available to rent located in B34.

The property comprise of:

- 3 Bedrooms
- 1 Reception room
- 1 Lounge
- 2 Bathrooms
- Driveway
- Large Garden
- Double glazing
- Central Heating

The rent for this property is £1300 per calendar month. This house offers the advantage of being in close proximity to various amenities like shops and schools as well as direct links to local transportation for city center which make it ideal for professional families.

Viewing is highly recommended!

Please contact us for further information and to arrange a viewing

Features

Basic [Details](#)

Property Title: **3 Bedroom Semi Detached Property To Let!**

Property Type: **Semi-Detached**

Listing Type: **Letting**

Listing ID: **1243**

Price Type: **Per Month**

Price: **£1,300 Per Month**

Bedrooms: **3**

Address [Map](#)

✓ Central Heating	✓ Garden
✓ Kitchen	✓ Parking
✓ Reception	✓ Bathroom

Country: **United Kingdom**

City: **Birmingham**

Street: **Hodge Hill Road**

Postal Code: **B34 6DU**

Agent [Info](#)

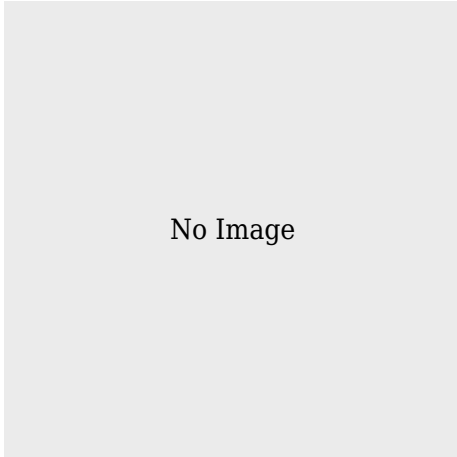

Tahir Afzal

www.propertypeopleuk.com

01213266767

07875373593

info@propertypeopleuk.com

info@propertypeopleuk.com

+44 (0) 121 326 6767 - 666 Washwood Heath Road, Birmingham, B8 2HQ
