

2 Bedroom Flat Available to rent, Washwood Heath Road, B8

- Washwood Heath Road, Birmingham

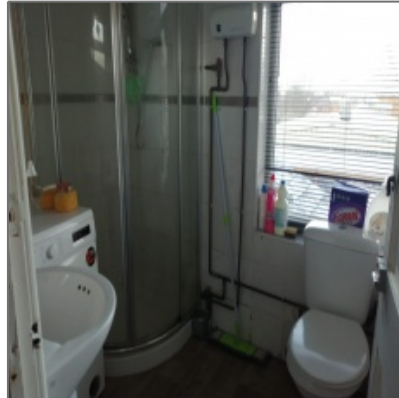
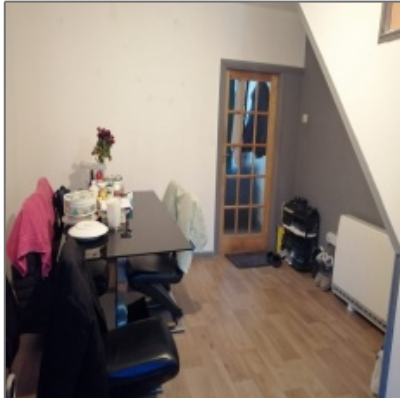

Property Description

Property People International Ltd presents this 2nd floor family residence, situated in the populated area of Washwood Heath. The Flat comprises of 2 bed rooms, 1 Lounge, Bathroom & W/C, Double Glazing & Central heating as well as a good-sized Fitted Kitchen. It further benefits with having direct links to the city center and is within walking distance of many amenities. Furthermore, it is located on top of a shop with a separate rear entrance.

This property is suitable for a small professional family, please don't hesitate to contact us to arrange a viewing.

Features

- | | |
|---|--|
| <input checked="" type="checkbox"/> Central Heating | <input checked="" type="checkbox"/> Kitchen |
| <input checked="" type="checkbox"/> Reception | <input checked="" type="checkbox"/> Bathroom |

Basic Details

Property Title: **2 Bedroom Flat Available to rent, Washwood Heath Road, B8**

Property Type: **Flat/Apartments**

Listing Type: **Letting**

Listing ID: **1157**

Price Type: **Per Month**

Price: **£600 Per Month**

Bedrooms: **2**

Address Map

Country: **United Kingdom**

City: **Birmingham**

Street: **Washwood Heath Road**

Postal Code: **B8 2HQ**

Agent Info

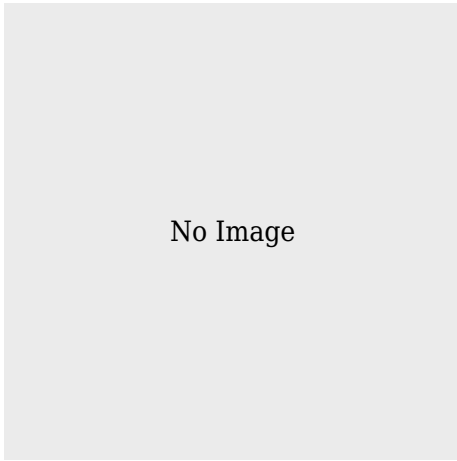



Tahir Afzal

 www.propertypeopleuk.com

 01213266767

 07875373593

 info@propertypeopleuk.com

 info@propertypeopleuk.com

+44 (0) 121 326 6767 - 666 Washwood Heath Road, Birmingham, B8 2HQ