

# 3 Bedroom end terraced house, Church Lane, Kitts Green, B33

- 59, Birmingham Church Lane

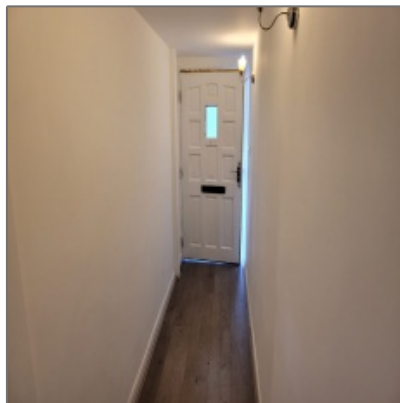

## Property Description

Property people Ltd are pleased to present a newly renovated End Terraced property located in the well sought-after area of Kitts green, Birmingham. It is within walking distance of local amenities as well as Secondary and Primary schools. This pleasant family house comprises of a front lengthy hallway entrance, 3 decent size bedrooms, 2 reception rooms (including a conservatory) with a patio door which leads to the garden, a downstairs fitted bathroom, central heating and a fully fitted refurbished kitchen which includes wall and base units, work top surfaces with sink, oven and double-glazed windows. This property also benefits with a side garage, off-road parking fit for 2 cars and a spacious decent size rear garden. Please contact us on 07875373593 for further enquiries. Viewing is Highly Recommended!

## Features

- ✓ Central Heating
- ✓ Garden
- ✓ Parking: 2 cars
- ✓ Reception: Large spacious
- ✓ Bathroom

## Basic Details

Property Title:	<b>3 Bedroom end terraced house, Church Lane, Kitts Green, B33</b>
Property Type:	<b>Terrace</b>
Listing Type:	<b>Letting</b>
Listing ID:	<b>1112</b>
Price Type:	<b>Per Month</b>
Price:	<b>£900 Per Month</b>
Bedrooms:	<b>3</b>

## Appliances

- ✓ Refrigerator
- ✓ Cooker

## Address [Map](#)

Country:	<b>United Kingdom</b>
City:	<b>Birmingham</b>
:	<b>Church Lane</b>
Street:	<b>59</b>
Postal Code:	<b>B33 9EG</b>

## Agent [Info](#)

---

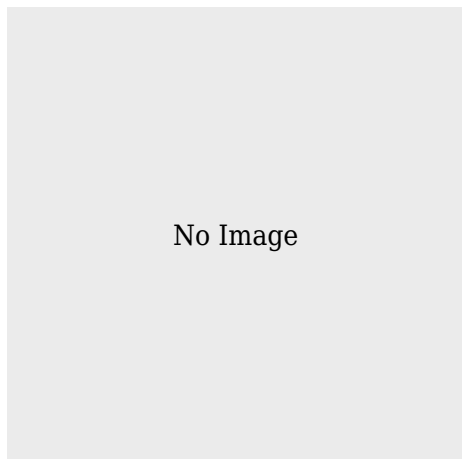

Tahir Afzal

[www.propertypeopleuk.com](http://www.propertypeopleuk.com)

01213266767

07875373593

[info@propertypeopleuk.com](mailto:info@propertypeopleuk.com)

[info@propertypeopleuk.com](mailto:info@propertypeopleuk.com)

---

+44 (0) 121 326 6767 - 666 Washwood Heath Road, Birmingham, B8 2HQ

---