

# Solihull heights, Birmingham, B26 3BB

- New Coventry Road, Birmingham

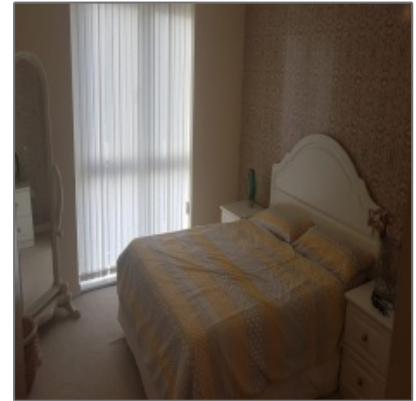

## Property [Description](#)

**Property People UK are pleased to present this excellent one Bedroom Ground Floor apartment for sale in an excellent location (Sheldon Birmingham).**

### **The property comprises of the following :**

One Bedroom  
Open Plan Kitchen complete with all Fitted Appliances & a spacious lounge.  
Fully Fitted Bathroom with W/C & Shower.  
Electric Radiator Heating.  
Built in wardrobe in the Bedroom.  
Secure Parking.  
Lease for 125 years.

### **The location benefits from:**

The Birmingham Airport

The National Exhibition Centre (NEC).

The Touchwood Shopping Centre

This property is ideal for first time buyers or potential investors looking to benefit from the growing rental market in Birmingham. The property has a rental potential of £650 PCM.

Please call us as soon as possible to book your viewing on 07875373593.

## Basic [Details](#)

Property Title: **Solihull heights,  
Birmingham, B26  
3BB**

Property Type: **Apartment**

Listing Type: **Sales**

Listing ID: **1015**

Price Type: **Or Nearest Offer**

Price: **£125,000 Or  
Nearest Offer**

Bedrooms: **1**

Bathrooms: **1**

Living Rooms: **1**

## Features

Energy Tag Value: **65**

✓ Central Heating:	Central
✓ Kitchen:	Fully Equipped
✓ Parking:	1 car
✓ Furnished:	Fully Furnished
✓ Double Glazed	✓ Lease Hold
✓ No Chain	
✓ Reception:	Large spacious
✓ Bathroom:	With shower

## Address [Map](#)

Country: **United Kingdom**

City: **Birmingham**

County: **West Midlands**

Street: **New Coventry Road**

Postal Code: **B26 3BA**

## Agent [Info](#)

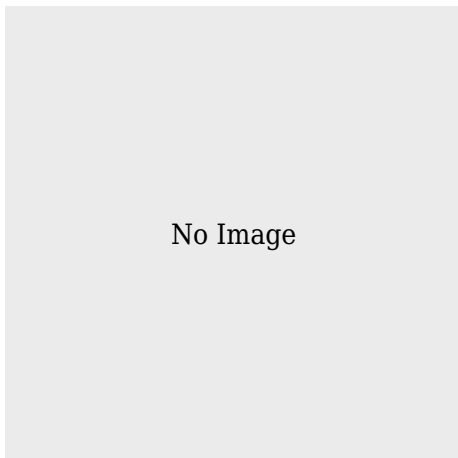

Tahir Afzal

☎ 01213266767

☎ 07875373593

✉ [info@propertypeopleuk.com](mailto:info@propertypeopleuk.com)

+44 (0) 121 326 6767 - 666 Washwood Heath Road, Birmingham, B8 2HQ